

DID YOU FIND THE LECTIONARY READINGS?

Have an adult from the parish initial a box after showing them how you bookmarked the lectionary readings.

<input type="checkbox"/>	<input type="checkbox"/>	<input type="checkbox"/>	<input type="checkbox"/>
<input type="checkbox"/>	<input type="checkbox"/>	<input type="checkbox"/>	<input type="checkbox"/>
<input type="checkbox"/>	<input type="checkbox"/>	<input type="checkbox"/>	<input type="checkbox"/>

DID YOU COMPLETE A SERMON NOTES SHEET?

Have an adult from the parish initial a box each time you show you've completed your sermon notes.

<input type="checkbox"/>	<input type="checkbox"/>	<input type="checkbox"/>	<input type="checkbox"/>
<input type="checkbox"/>	<input type="checkbox"/>	<input type="checkbox"/>	<input type="checkbox"/>
<input type="checkbox"/>	<input type="checkbox"/>	<input type="checkbox"/>	<input type="checkbox"/>



CHILDREN'S FALL QUARTER WORSHIP CHALLENGE AGES 9-12

These activities can be completed in any order and at any pace. Check in with Miss Dennyse each time you complete something so she can mark your progress on her master sheet.

Any adult from the parish that is **not** your family member can sign your sheet.

This quarter is 12 weeks long and ends on December 19th.



Name:

ATTENDANCE

Have an adult from the parish initial a box each time you attend church this quarter.

<input type="checkbox"/>	<input type="checkbox"/>	<input type="checkbox"/>	<input type="checkbox"/>
<input type="checkbox"/>	<input type="checkbox"/>	<input type="checkbox"/>	<input type="checkbox"/>
<input type="checkbox"/>	<input type="checkbox"/>	<input type="checkbox"/>	<input type="checkbox"/>

DID YOU BRING YOUR BIBLE?

Have an adult from the parish initial a box each time you bring your Bible to church this quarter.

<input type="checkbox"/>	<input type="checkbox"/>	<input type="checkbox"/>	<input type="checkbox"/>
<input type="checkbox"/>	<input type="checkbox"/>	<input type="checkbox"/>	<input type="checkbox"/>
<input type="checkbox"/>	<input type="checkbox"/>	<input type="checkbox"/>	<input type="checkbox"/>

MEMORY WORK LITURGY :

1. Show the correct way to mark the **Sign of the Cross**.

signature of adult

2. Say or Sing the Kyrie:
Lord, have mercy.
Christ, have mercy.
Lord, have mercy.

signature of adult

3. Say or Sing the Gloria:
found on page 125 of the BCP
"Glory to God in the highest...."

signature of adult

4. Say or Sing the Lord's Prayer:
found on page 134 of the BCP
"Our Father who art in heaven...."

signature of adult

5. Say the **Post Communion Prayer** found on page 137 of BCP

signature of adult

MEMORY WORK

SCRIPTURE:

Have an adult initial each square after you recite it from memory.

1. **PSALM 34:13**

2. **JOHN 14:6**

3. **PSALM 119:160**

4. **ISAIAH 45:18-19**

5. **JOHN 8:31-32**

6. **JOHN 18:37**

7. **1 TIMOTHY 2:3-7**

8. **ROMANS 1:25**

9. **DEUTERONOMY 6:4**

10. **MATTHEW 28:19**

11. **2 CORINTHIANS 13:14**

DURING ADVENT:
12. **LUKE 2:1-20**

DID YOU FIND THE LECTIONARY READINGS?

Have an adult from the parish initial a box after showing them how you bookmarked the lectionary readings.

<input type="checkbox"/>	<input type="checkbox"/>	<input type="checkbox"/>	<input type="checkbox"/>
<input type="checkbox"/>	<input type="checkbox"/>	<input type="checkbox"/>	<input type="checkbox"/>
<input type="checkbox"/>	<input type="checkbox"/>	<input type="checkbox"/>	<input type="checkbox"/>

DID YOU COMPLETE A COLORING SHEET OR SERMON NOTES?

Have an adult from the parish initial a box each time you show you've completed your activity.

<input type="checkbox"/>	<input type="checkbox"/>	<input type="checkbox"/>	<input type="checkbox"/>
<input type="checkbox"/>	<input type="checkbox"/>	<input type="checkbox"/>	<input type="checkbox"/>
<input type="checkbox"/>	<input type="checkbox"/>	<input type="checkbox"/>	<input type="checkbox"/>

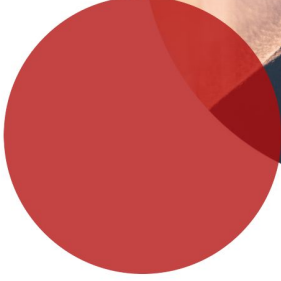

CHILDREN'S FALL QUARTER WORSHIP CHALLENGE AGES 5-8

These activities can be completed in any order and at any pace. Check in with Miss Dennyse each time you complete something so she can mark your progress on her master sheet.

Any adult from the parish that is **not** your family member can sign your sheet.

This quarter is 12 weeks long and ends on December 19th.



Name:

ATTENDANCE

Have another adult from the parish initial a box each time you attend church this quarter.

<input type="checkbox"/>	<input type="checkbox"/>	<input type="checkbox"/>	<input type="checkbox"/>
<input type="checkbox"/>	<input type="checkbox"/>	<input type="checkbox"/>	<input type="checkbox"/>
<input type="checkbox"/>	<input type="checkbox"/>	<input type="checkbox"/>	<input type="checkbox"/>

DID YOU BRING YOUR BIBLE?

Have another adult from the parish initial a box each time you bring your Bible to church this quarter.

<input type="checkbox"/>	<input type="checkbox"/>	<input type="checkbox"/>	<input type="checkbox"/>
<input type="checkbox"/>	<input type="checkbox"/>	<input type="checkbox"/>	<input type="checkbox"/>
<input type="checkbox"/>	<input type="checkbox"/>	<input type="checkbox"/>	<input type="checkbox"/>

MEMORY WORK

LITURGY :

1. Show the correct way to mark the Sign of the Cross.

signature of adult

2. Say or Sing the Kyrie:
Lord, have mercy.

Christ, have mercy.
Lord, have mercy.

signature of adult

3. Say or Sing the Gloria:
found on page 125 of the BCP
"Glory to God in the highest...."

signature of adult

4. Say or Sing the Lord's Prayer:
found on page 134 of the BCP
"Our Father who art in heaven...."

signature of adult

MEMORY WORK

SCRIPTURE :

1. **PSALM 34:13**
"Keep your tongue from evil and your lips from telling lies.

signature of adult

2. **JOHN 14:6**
"Jesus said to him, 'I am the way, and the truth, and the life. No one comes to the father except through me."

signature of adult

- DURING ADVENT:
LUKE 2:1-20

signature of adult

DID YOU COMPLETE A COLORING SHEET?

Have an adult from the parish initial a box each time you show you've completed your coloring sheet.

<input type="checkbox"/>	<input type="checkbox"/>	<input type="checkbox"/>	<input type="checkbox"/>
<input type="checkbox"/>	<input type="checkbox"/>	<input type="checkbox"/>	<input type="checkbox"/>
<input type="checkbox"/>	<input type="checkbox"/>	<input type="checkbox"/>	<input type="checkbox"/>

These activities can be completed in any order and at any pace. Check in with Miss Dennyse each time you complete something so she can mark your progress on her master sheet.

Any adult from the parish that is **not** your family member can sign your sheet.

This quarter is 12 weeks long and ends on December 19th.



CHILDREN'S FALL QUARTER WORSHIP CHALLENGE AGES 2-4



Name:

MEMORY WORK

MEMORY WORK

LITURGY:

SCRIPTURE:

1. **PSALM 34:13**

*"Keep your tongue from evil
and your lips from telling lies.*

ATTENDANCE

Have another adult from the parish
initial a box each time you attend
church this quarter. (Nursery counts!)

<input type="checkbox"/>	<input type="checkbox"/>	<input type="checkbox"/>	<input type="checkbox"/>	<input type="checkbox"/>
<input type="checkbox"/>	<input type="checkbox"/>	<input type="checkbox"/>	<input type="checkbox"/>	<input type="checkbox"/>
<input type="checkbox"/>	<input type="checkbox"/>	<input type="checkbox"/>	<input type="checkbox"/>	<input type="checkbox"/>

1. Show the correct way to
mark the Sign of the Cross.

signature of adult

2. Say or Sing the Kyrie:
Lord, have mercy.
Christ, have mercy.
Lord, have mercy.

signature of adult

signature of adult

DURING ADVENT:

LUKE 2:10 and 11

*"And the angel said to them,
'Fear not, for behold, I bring
you good news of great joy
that will be for all the people.
For unto you is born this day in
the city of David a Savior, who
is Christ the Lord.'"*

signature of adult